

Project: Wilson County EOC
Floresville, TX

Addendum No: 2

Owner: Wilcon County
1420 3rd Street, #101
Floresville, TX

Date of Issuance: July 2, 2024

Architect: RVK, Inc.
2002 N. St. Mary's Street
San Antonio, TX 78212

RVK Project No.: 21153

This addendum is hereby made a part of the construction documents to the same extent as though it were originally included therein. This addendum shall take precedence over the original construction documents where its provisions apply.

ARCHITECTURAL DRAWINGS

SHEET A-001 SLAB EDGE PLAN

- 2.1 ADD slab edge plan sheet to construction set.

SHEET A-511 SECTION DETAILS

- 2.2 ADD section detail at typical perimeter exterior walls at access flooring.
2.3 ADD section detail at typical finished floor and access flooring transition.

END OF ADDENDUM 02



Attachments: 30 x 42 – 2 Sheets

Issued by:
Tony Luetkenhaus, RA
Vice President | Architecture



date 05.15.2024
The user of this file agrees to assume all responsibility for any modifications to or use of this drawing file that is inconsistent with the requirements of the Rules and Regulations of the Texas Board of Architectural Examiners. Neither the printed document nor the digital media may be altered or amended without the express written permission of the named professional.

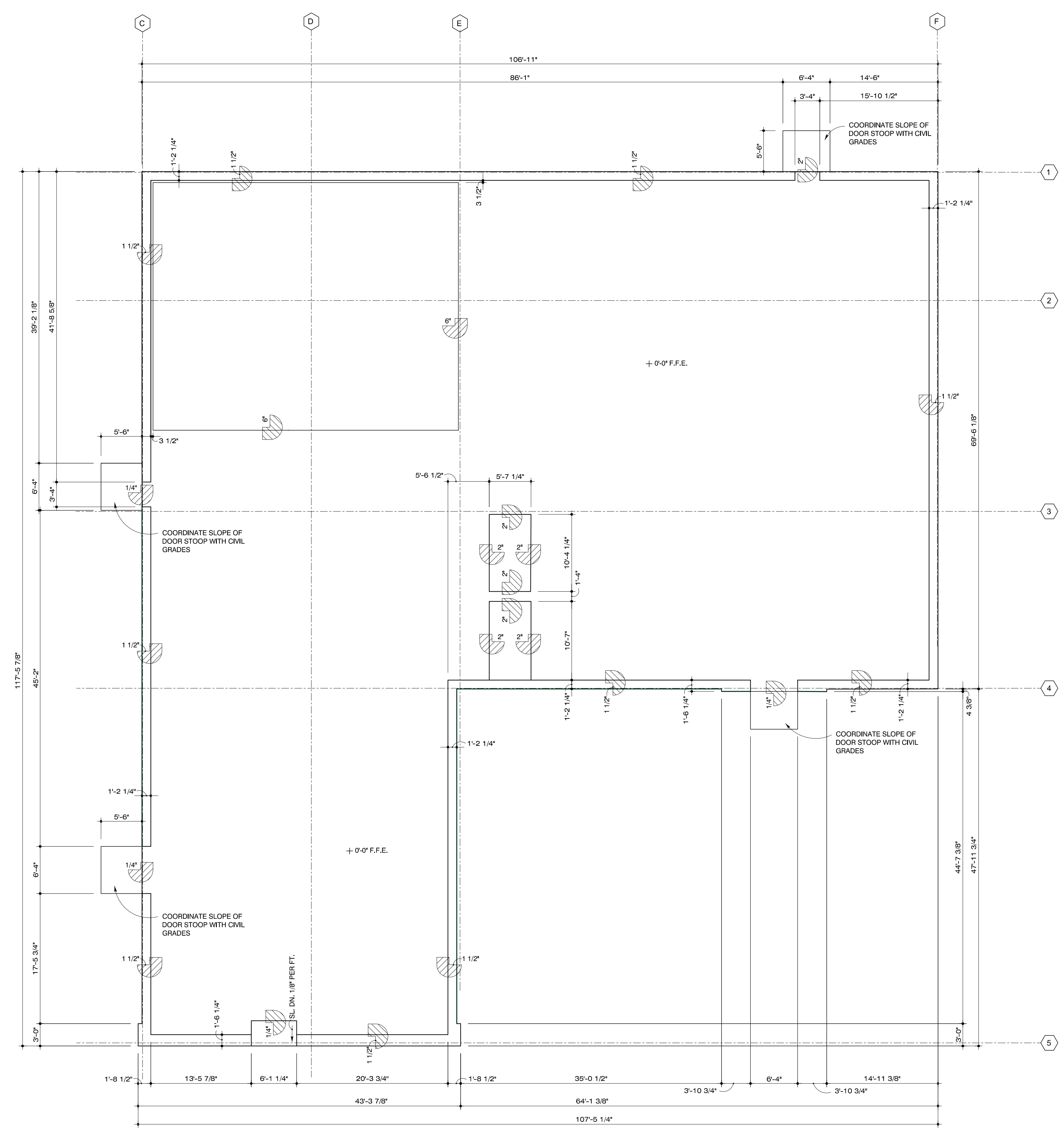

PLAN NORTH TRUE NORTH
1 SLAB EDGE PLAN
NEW BUILDING
1/8" = 1'

The County of Wilson County Texas
Emergency Operations Center - Rev.2
802 10th St.
Floresville, TX 78114

revisions:
ADDENDUM NO. 2 07/02/2024

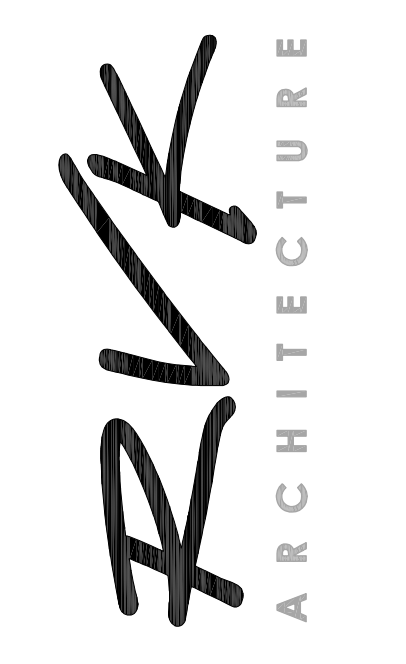

2002 N. Saint Mary's St.
San Antonio Texas 78212
Office: 210.733.3535
web: www.rvkarchitecture.com

CONSTRUCTION DOCUMENTS

ADD#2
A-001
SLAB EDGE PLAN



date 05.15.2024
The user of this file agrees to assume all responsibility for any modifications to or use of this drawing file that is inconsistent with the requirements of the Rules and Regulations of the Texas Board of Architectural Examiners. Neither the printed document nor the digital media may be altered or amended without the express written permission of the named professional.

The County of Wilson County Texas
Emergency Operations Center - Rev.2
802 10th St.
Floresville, TX 78114

revisions:
ADDENDUM NO. 2 07/02/2024

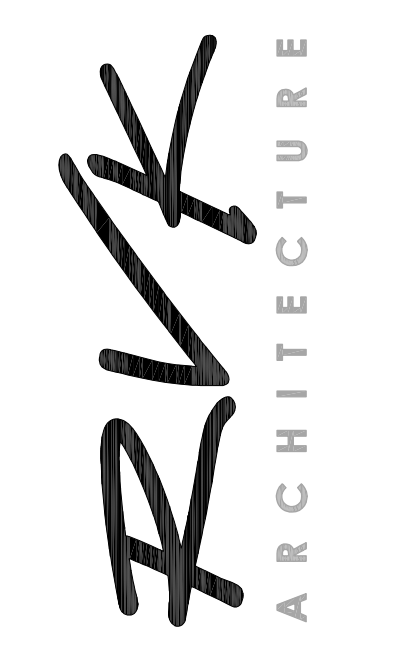

2002 N. Saint Mary's St.
San Antonio Texas 78212
Office: 210.733.3535
web: www.rvkarchitecture.com

CONSTRUCTION DOCUMENTS

A-511
SECTION DETAILS

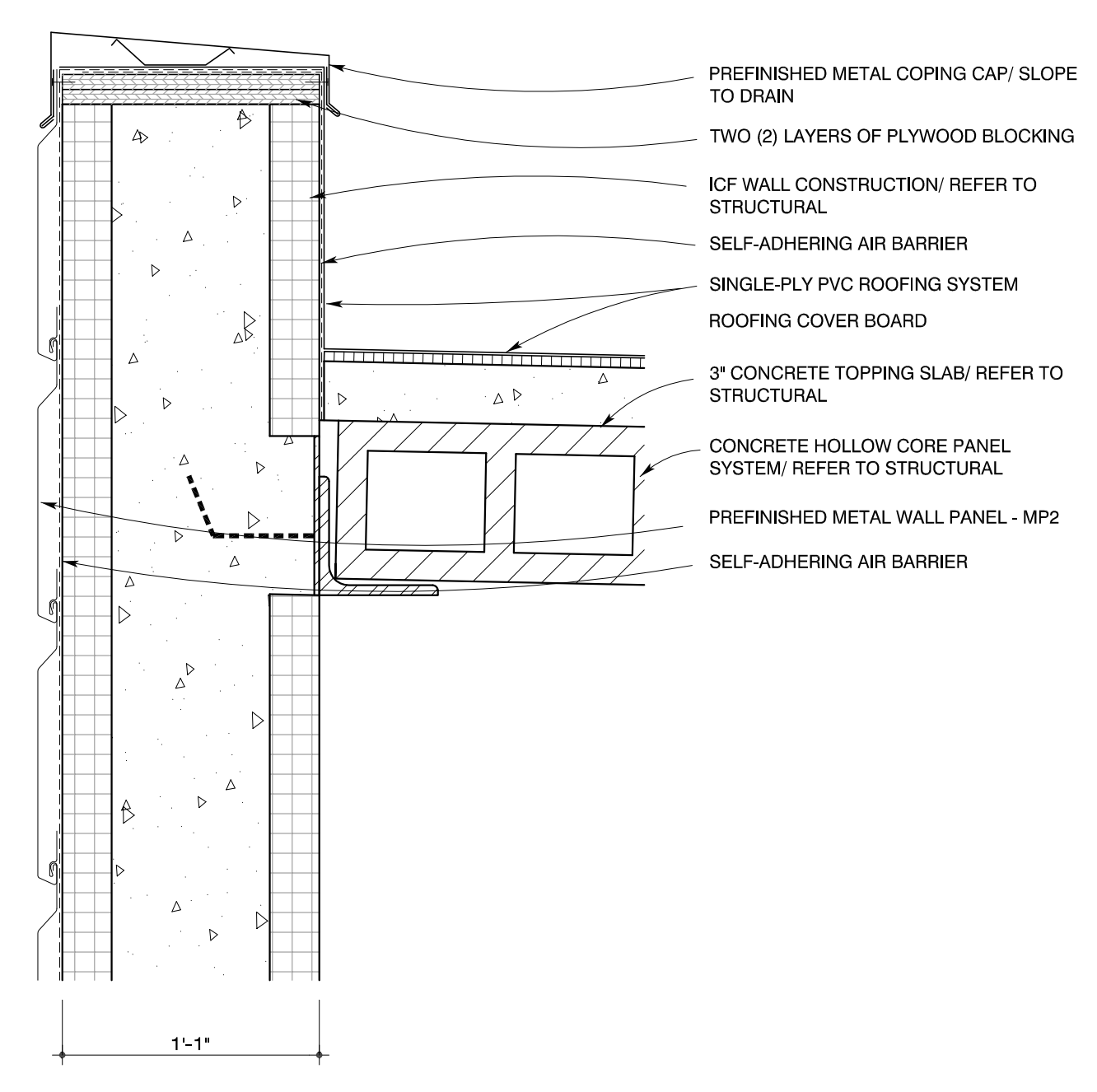

1 SECTION DETAIL
ICF WALL - AT PARAPET
1 1/2" : 1'

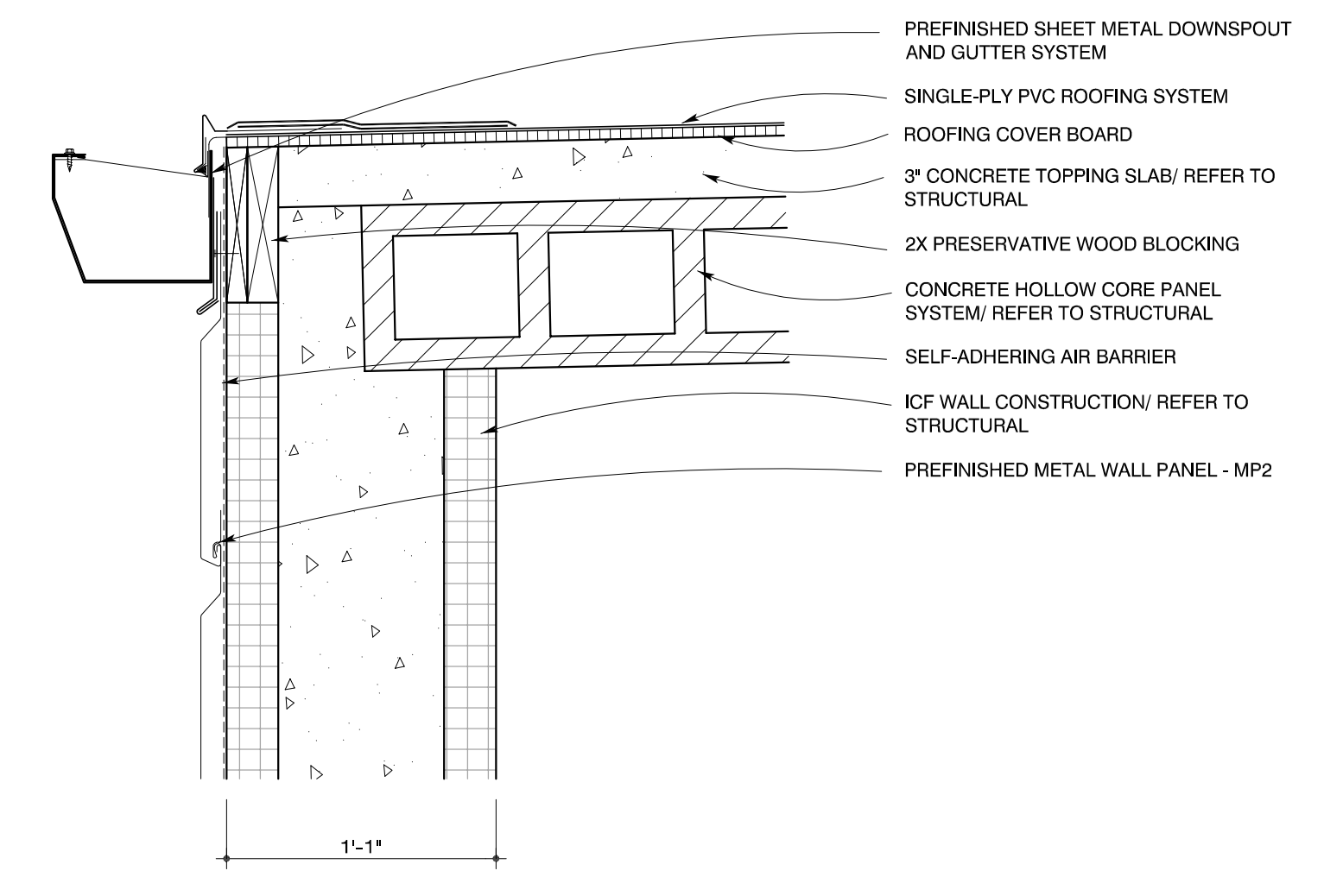

2 SECTION DETAIL
ICF WALL - AT GUTTER AND DOWNSPOUT
1 1/2" : 1'

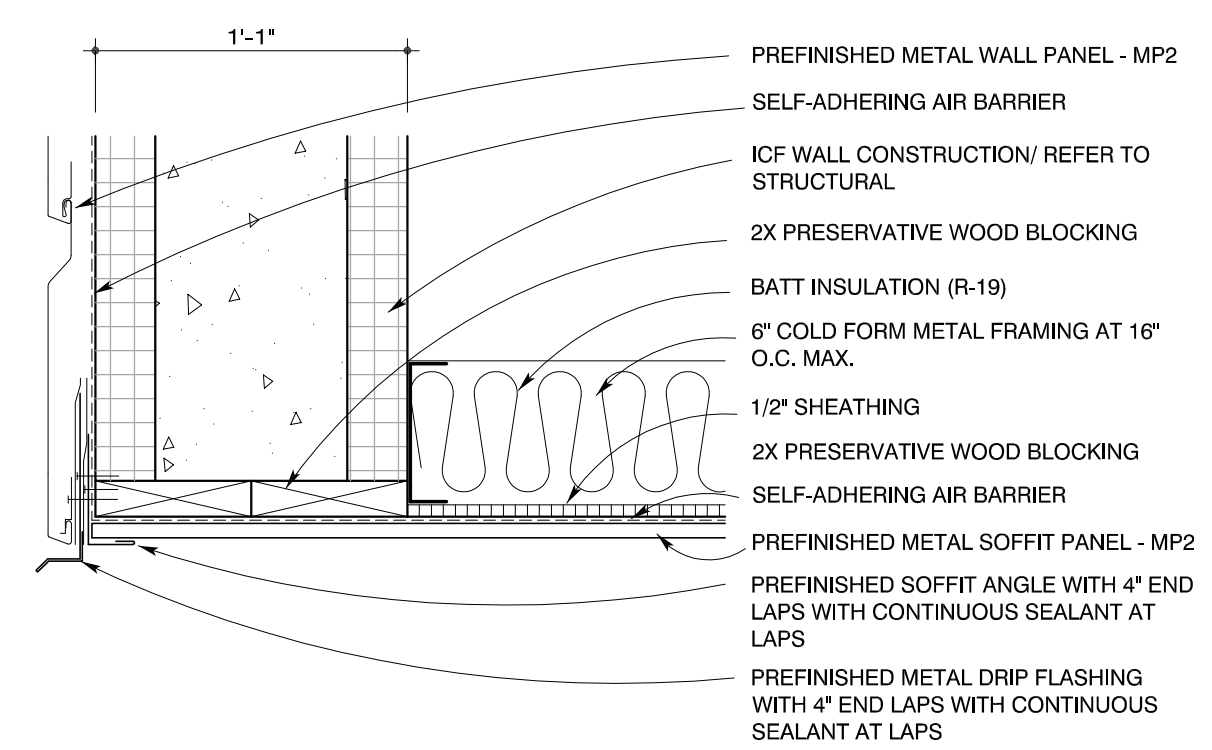

3 SECTION DETAIL
ICF WALL - AT EXTERIOR VESTIBULE SOFFIT
1 1/2" : 1'

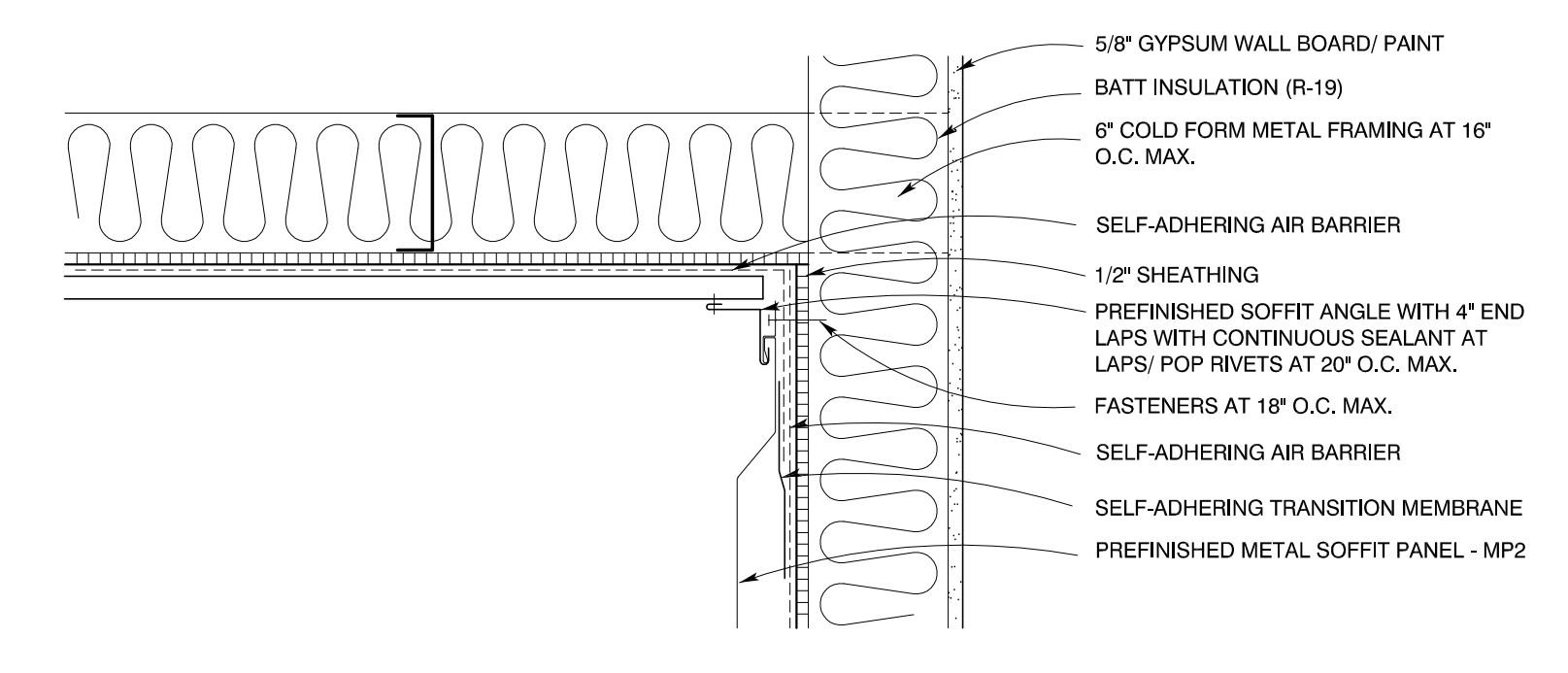

4 SECTION DETAIL
AT EXTERIOR VESTIBULE SOFFIT
1 1/2" : 1'

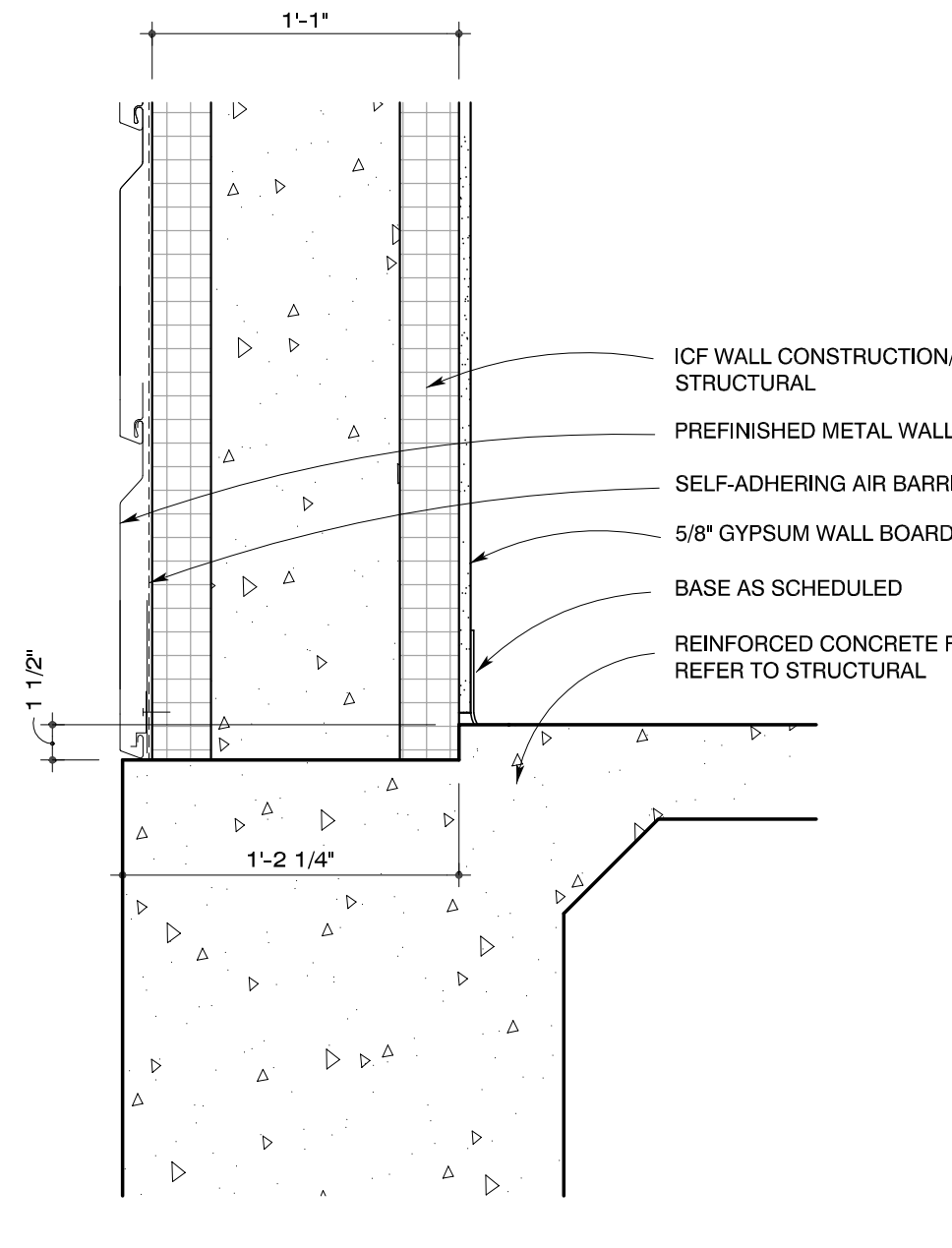

5 SECTION DETAIL
ICF WALL - AT METAL WALL PANEL
1 1/2" : 1'

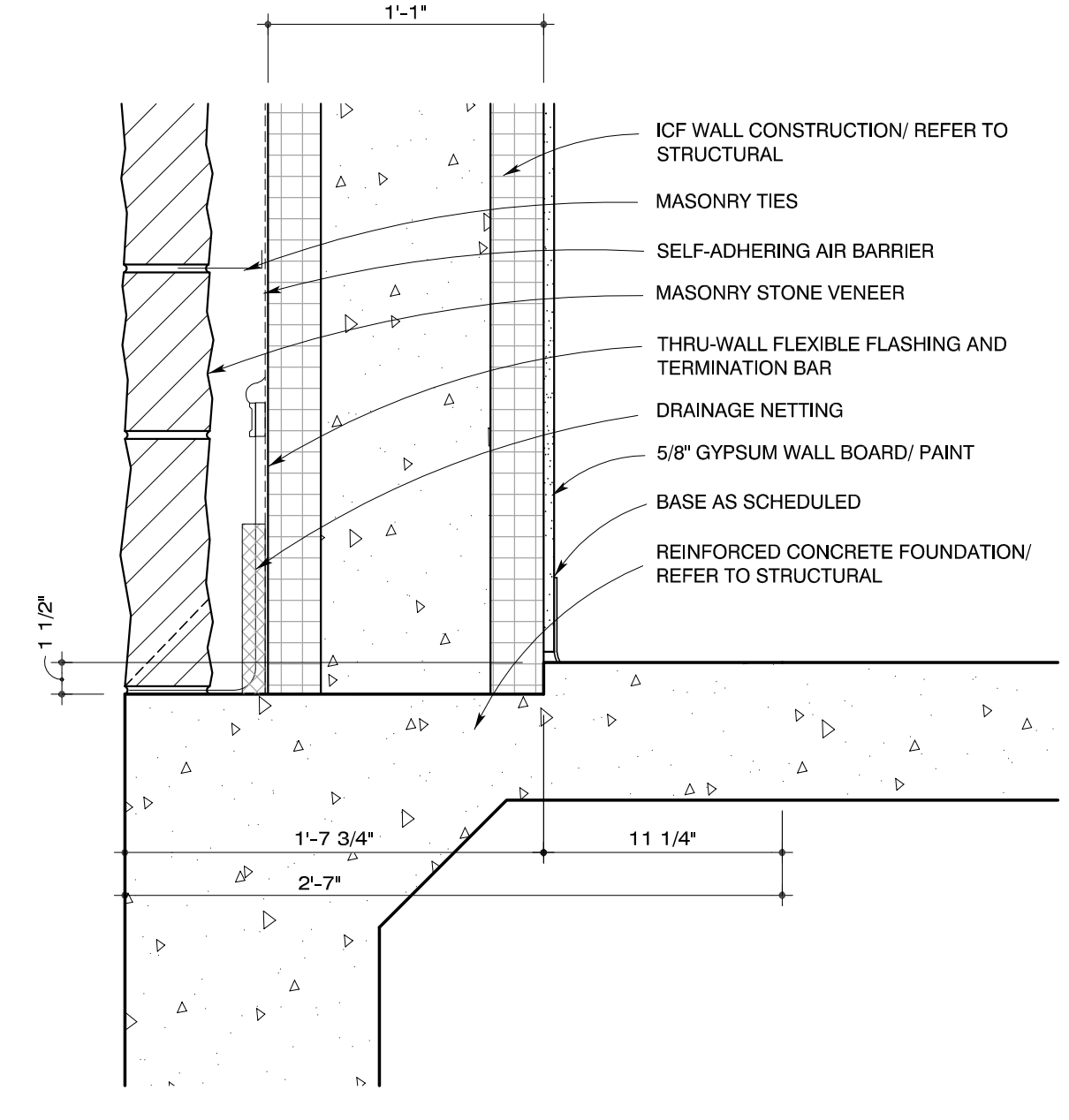

6 SECTION DETAIL
ICF WALL - AT ACCESS FLOORING
1 1/2" : 1'

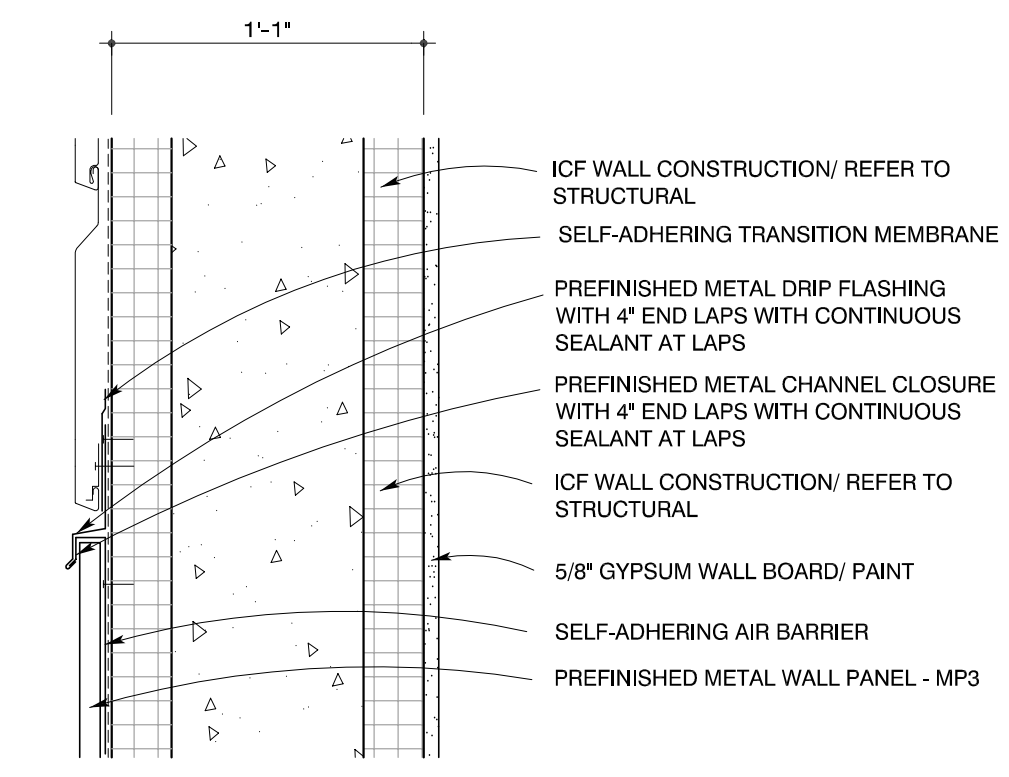

7 SECTION DETAIL
ICF WALL - AT METAL WALL PANEL TRANSITION
1 1/2" : 1'

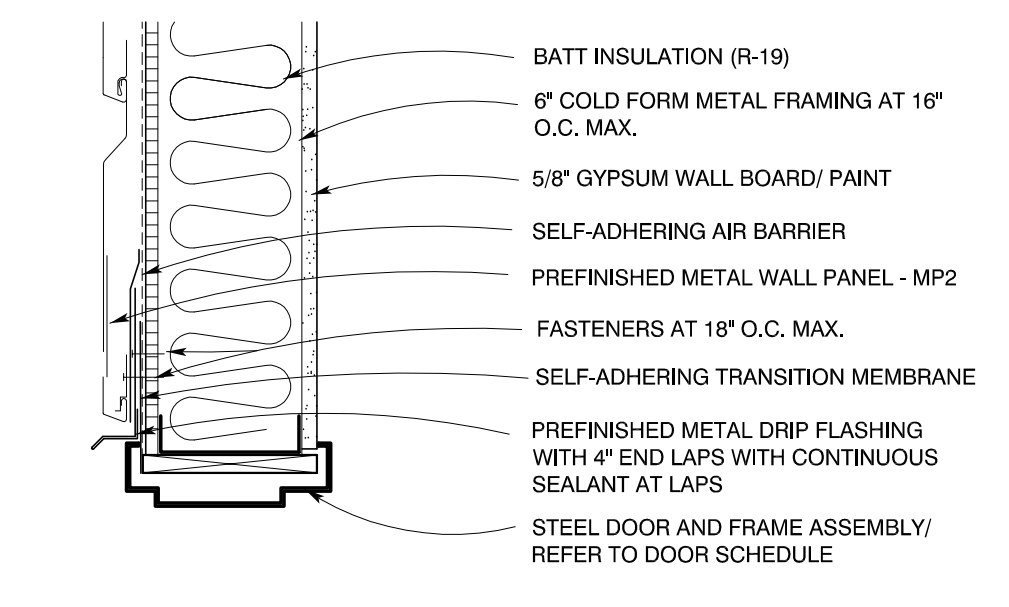

8 SECTION DETAIL
AT METAL DOOR AND FRAME
1 1/2" : 1'

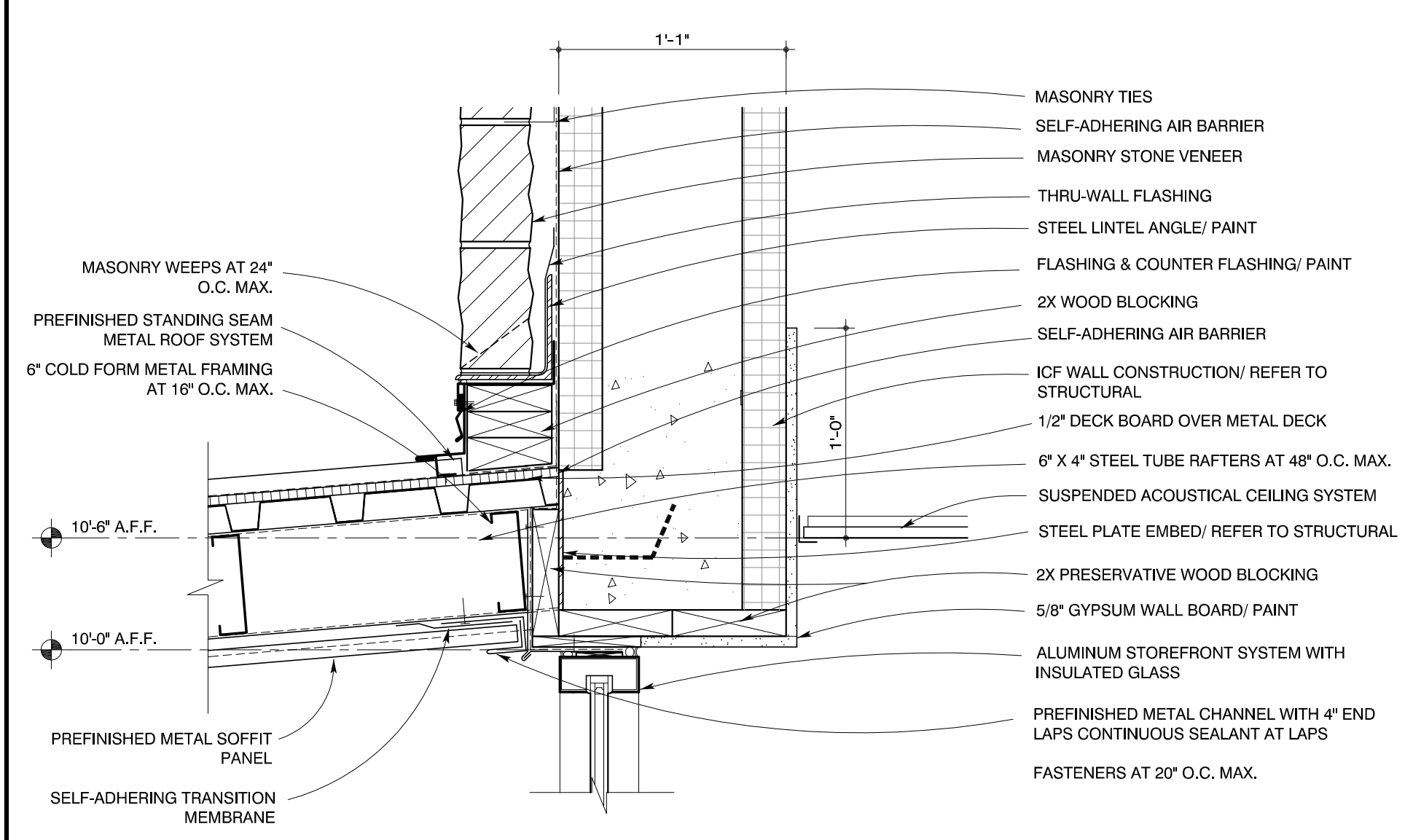

9 SECTION DETAIL
ICF WALL - AT ENTRY CANOPY
1 1/2" : 1'

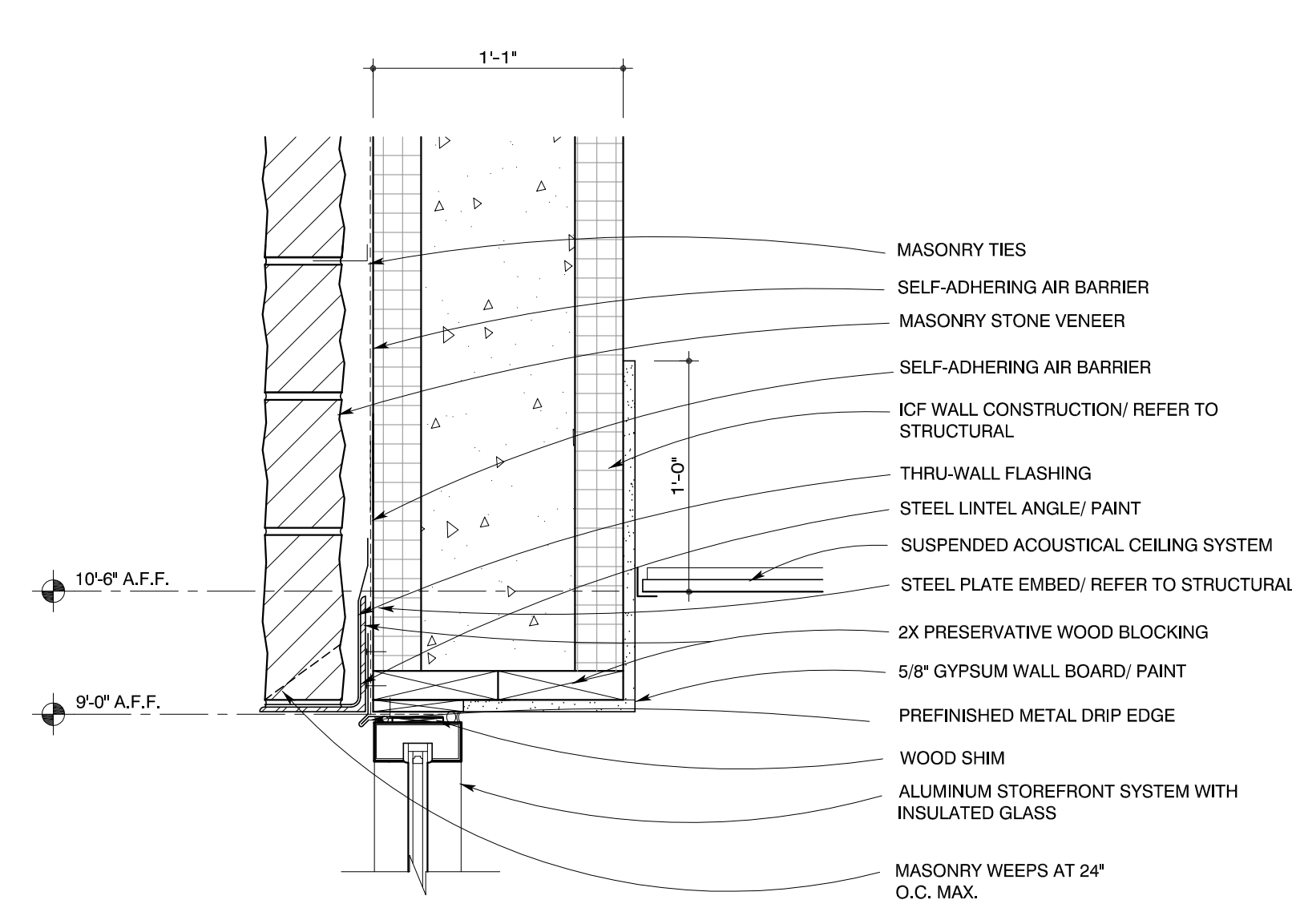

10 SECTION DETAIL
ICF WALL - AT VESTIBULE
1 1/2" : 1'

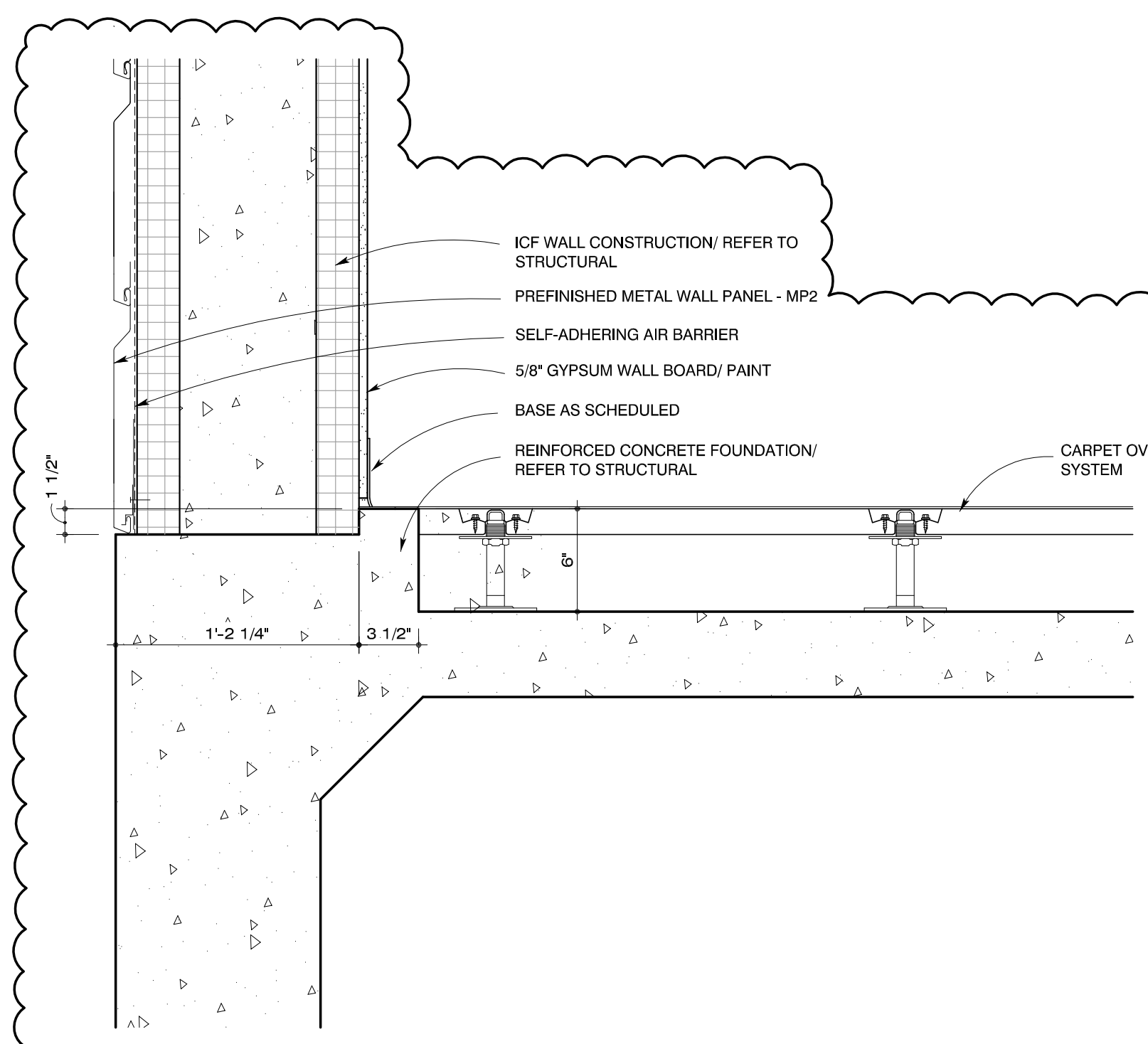

11 SECTION DETAIL
ICF WALL - AT ACCESS FLOORING
1 1/2" : 1'

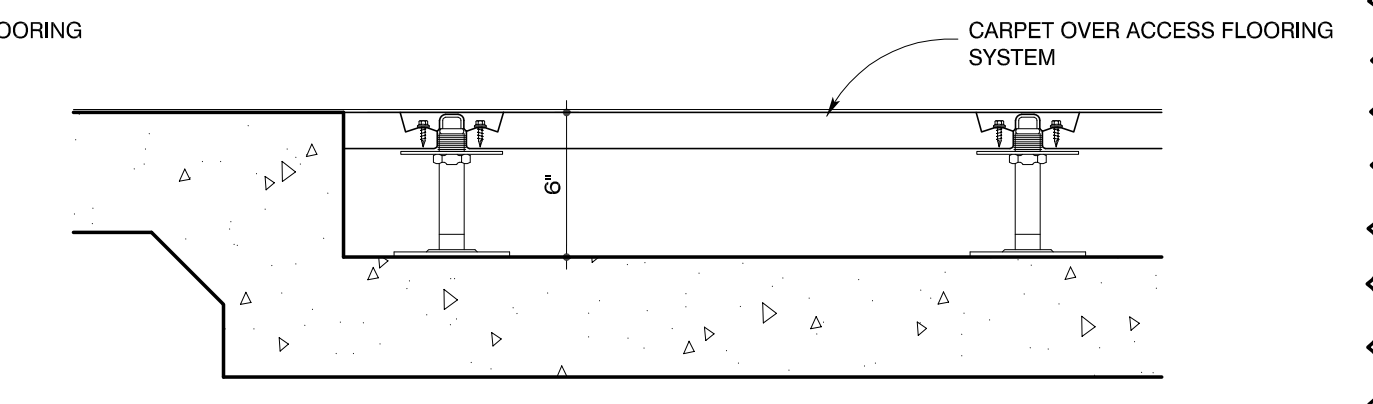

12 SECTION DETAIL
AT FINISHED FLOOR AND ACCESS FLOORING TRANSITION
1 1/2" : 1'

ADD#2